

# ALDERHOLT MEADOWS

## APPENDIX 8.1: Figures supporting LVIA

JANUARY 2023



# 4256

---

REPORT PRESENTED BY URBAN INITIATIVES STUDIO LTD

---

WITH SUPPORT FROM N/A

---

STATUS FINAL

---

ISSUE NO. 02

---

DATE ISSUED 20 JANUARY 2023

---

FILE NAME 4256\_20230120\_Alderholt Meadows Appendix 8.2.indd

---

PROJECT DIRECTOR Hugo Nowell

---

REVIEWED BY Matthias Wunderlich  
DESIGN DIRECTOR

---

APPROVED BY  
DESIGN DIRECTOR

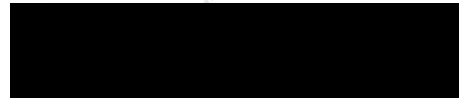

---

This document has been prepared for the exclusive use of the commissioning party and unless otherwise agreed in writing by Urban Initiatives Studio Limited, no other party may copy, reproduce, distribute, make use of, or rely on its contents. No liability is accepted by Urban Initiatives Studio Limited for any use of this document, other than for the purposes for which it was originally prepared and provided.

Opinions and information provided in this document are on the basis of Urban Initiatives Studio Limited using due skill, care and diligence in the preparation of the same and no explicit warranty is provided as to their accuracy. It should be noted and is expressly stated that no independent verification of any of the documents or information supplied to Urban Initiatives Studio Limited has been made.

All maps in this report are reproduced from Ordnance Survey material with the permission of Ordnance Survey on behalf of the Controller of Her Majesty's Stationery Office, Crown Copyright. Unauthorised reproduction infringes Crown Copyright and may lead to prosecution or civil proceedings. Ordnance Survey 100021551 (2022)

Urban Initiatives Studio Limited. Registered in England No. 8236922



Exmouth House, 3-11 Pine Street  
London EC1R 0JH

+44 (0)20 3567 0715  
www.uistudio.co.uk

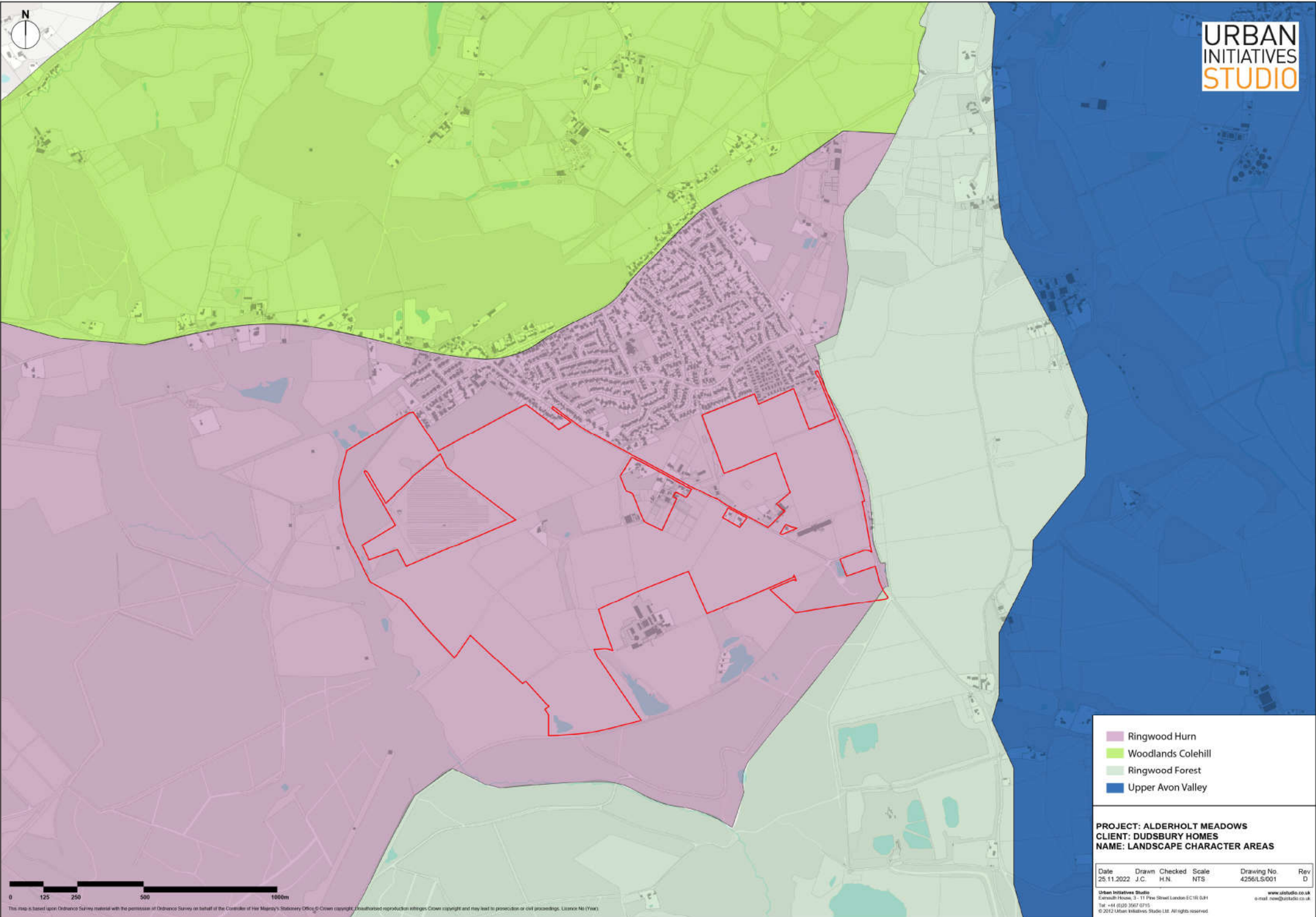

- Ringwood Hurn
- Woodlands Colehill
- Ringwood Forest
- Upper Avon Valley

**PROJECT: ALDERHOLT MEADOWS**  
**CLIENT: DUDSBURY HOMES**  
**NAME: LANDSCAPE CHARACTER AREAS**

Date	Drawn	Checked	Scale	Drawing No.	Rev
25.11.2022	J.C.	H.N.	NTS	4256/LS/001	D

Urban Initiatives Studio  
 Eastwell House, 3-11 Pine Street London EC1R 0RH  
 Tel: +44 (0)20 3667 0715  
 © 2012 Urban Initiatives Studio Ltd. All rights reserved.

[www.uisstudio.co.uk](http://www.uisstudio.co.uk)  
 e-mail: [neem@uisstudio.co.uk](mailto:neem@uisstudio.co.uk)

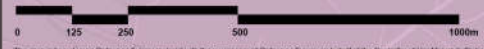

This map is based upon Ordnance Survey material with the permission of Ordnance Survey on behalf of the Controller of Her Majesty's Stationery Office. © Crown copyright. Unauthorised reproduction infringes Crown copyright and may lead to prosecution or civil proceedings. Licence No (Y44)

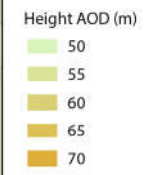
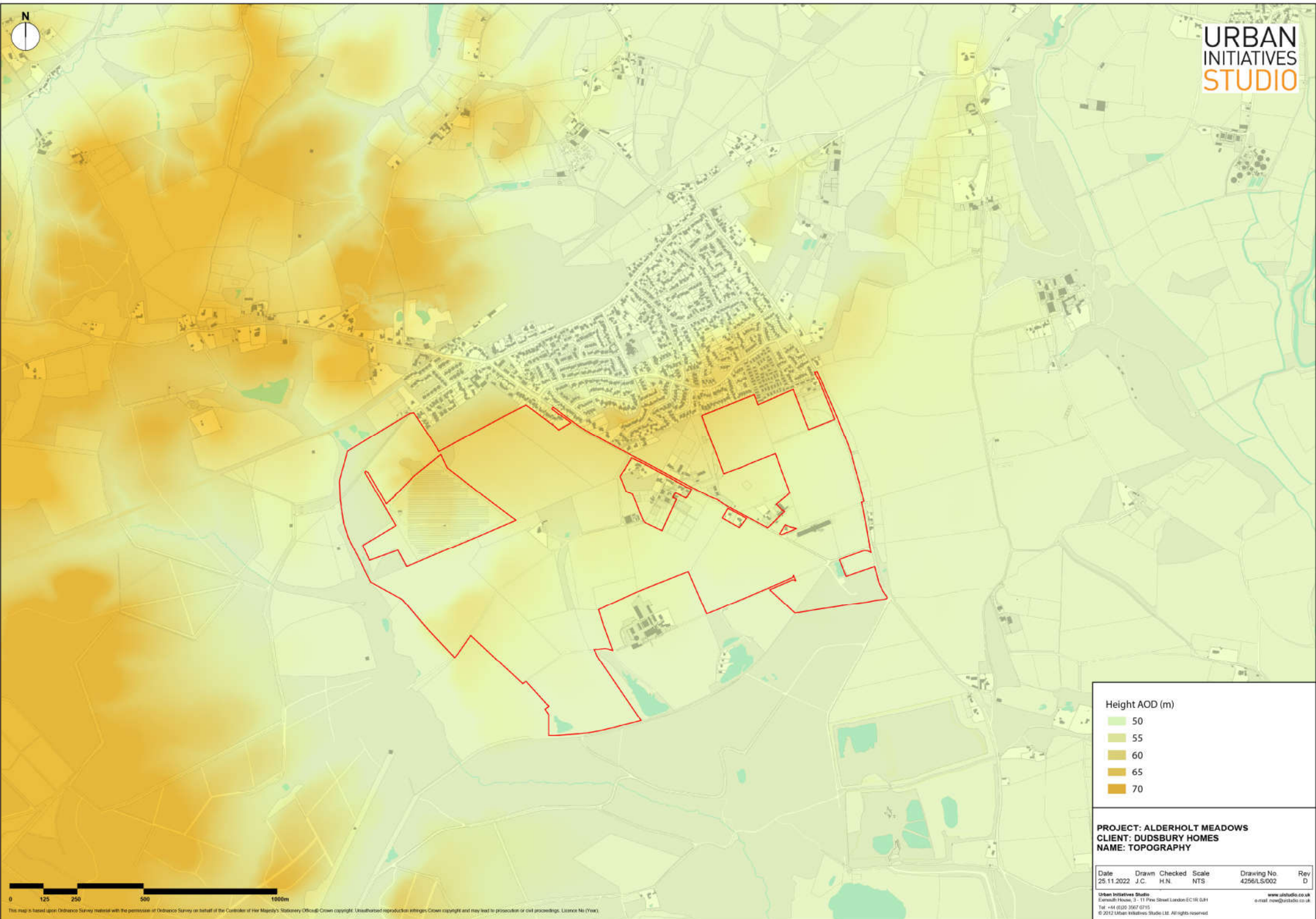

**PROJECT: ALDERHOLT MEADOWS**  
**CLIENT: DUDSBURY HOMES**  
**NAME: TOPOGRAPHY**

Date	Drawn	Checked	Scale	Drawing No.	Rev
25.11.2022	J.C.	H.N.	NTS	4256/LS/002	D

Urban Initiatives Studio  
Exmouth House, 3 - 11 Pine Street London EC3R 0AH  
Tel: +44 (0)20 3067 0715  
© 2012 Urban Initiatives Studio Ltd. All rights reserved.

www.uisstudio.co.uk  
e.mail: new@uisstudio.co.uk



This map is based upon Ordnance Survey material with the permission of Ordnance Survey on behalf of the Controller of Her Majesty's Stationery Office. Crown copyright and may lead to prosecution or civil proceedings. Licence No (Y44).

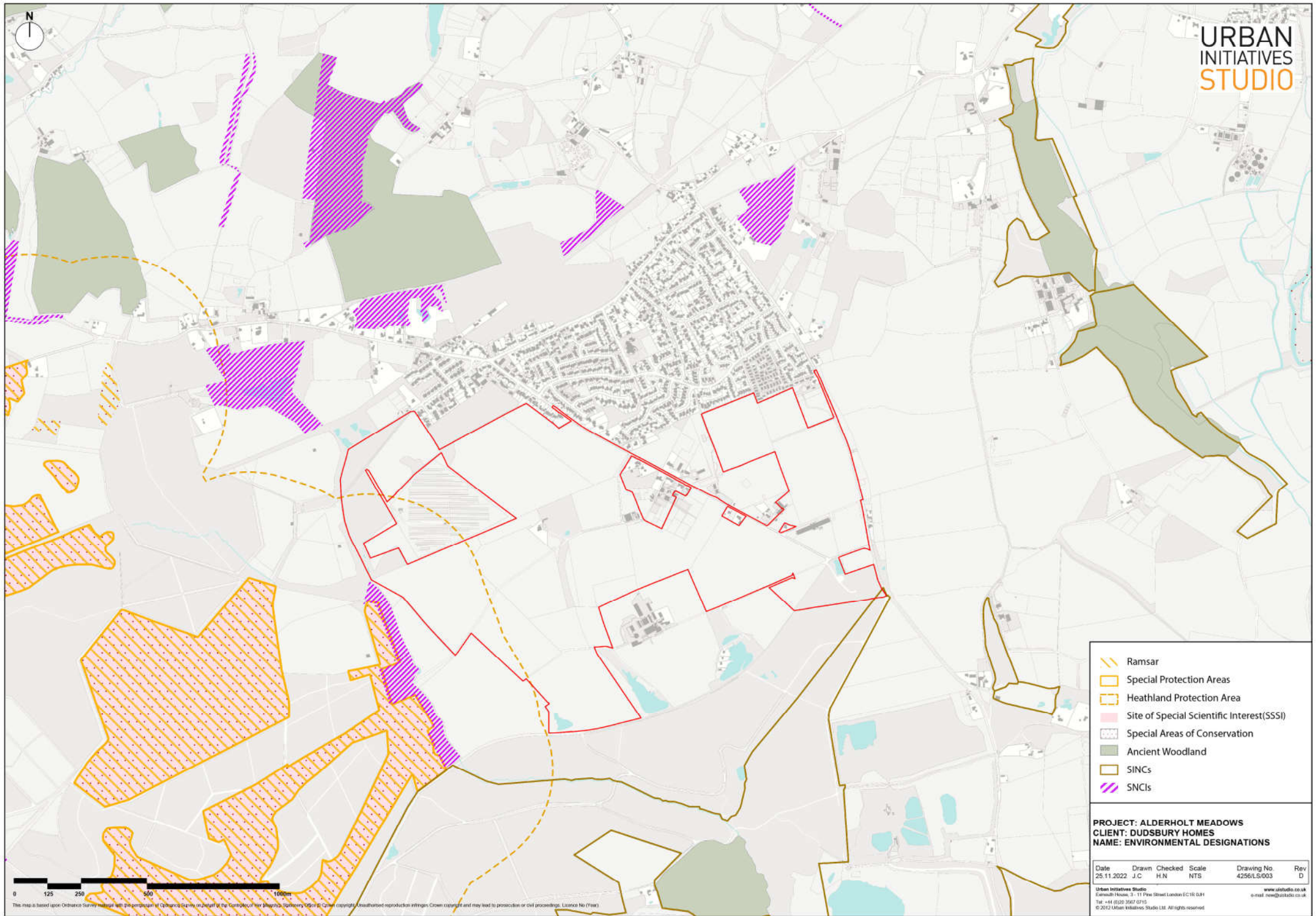

- Ramsar
- Special Protection Areas
- Heathland Protection Area
- Site of Special Scientific Interest (SSSI)
- Special Areas of Conservation
- Ancient Woodland
- SINCs
- SNCs

**PROJECT: ALDERHOLT MEADOWS**  
**CLIENT: DUDSBURY HOMES**  
**NAME: ENVIRONMENTAL DESIGNATIONS**

Date	Drawn	Checked	Scale	Drawing No.	Rev
25.11.2022	J.C	H.N	NTS	4256/LS/003	D

Urban Initiatives Studio  
 Essex Road House, 3-11 Pine Street London EC1R 0RH  
 Tel: +44 (0)20 3667 0715  
 © 2012 Urban Initiatives Studio Ltd. All rights reserved.

[www.uisstudio.co.uk](http://www.uisstudio.co.uk)  
 e-mail: [neem@uisstudio.co.uk](mailto:neem@uisstudio.co.uk)



This map is based upon Ordnance Survey material with the permission of Ordnance Survey on behalf of the Controller Her Majesty's Stationery Office. Crown copyright. Unauthorised reproduction infringes Crown copyright and may lead to prosecution or civil proceedings. Licence No (Y44)

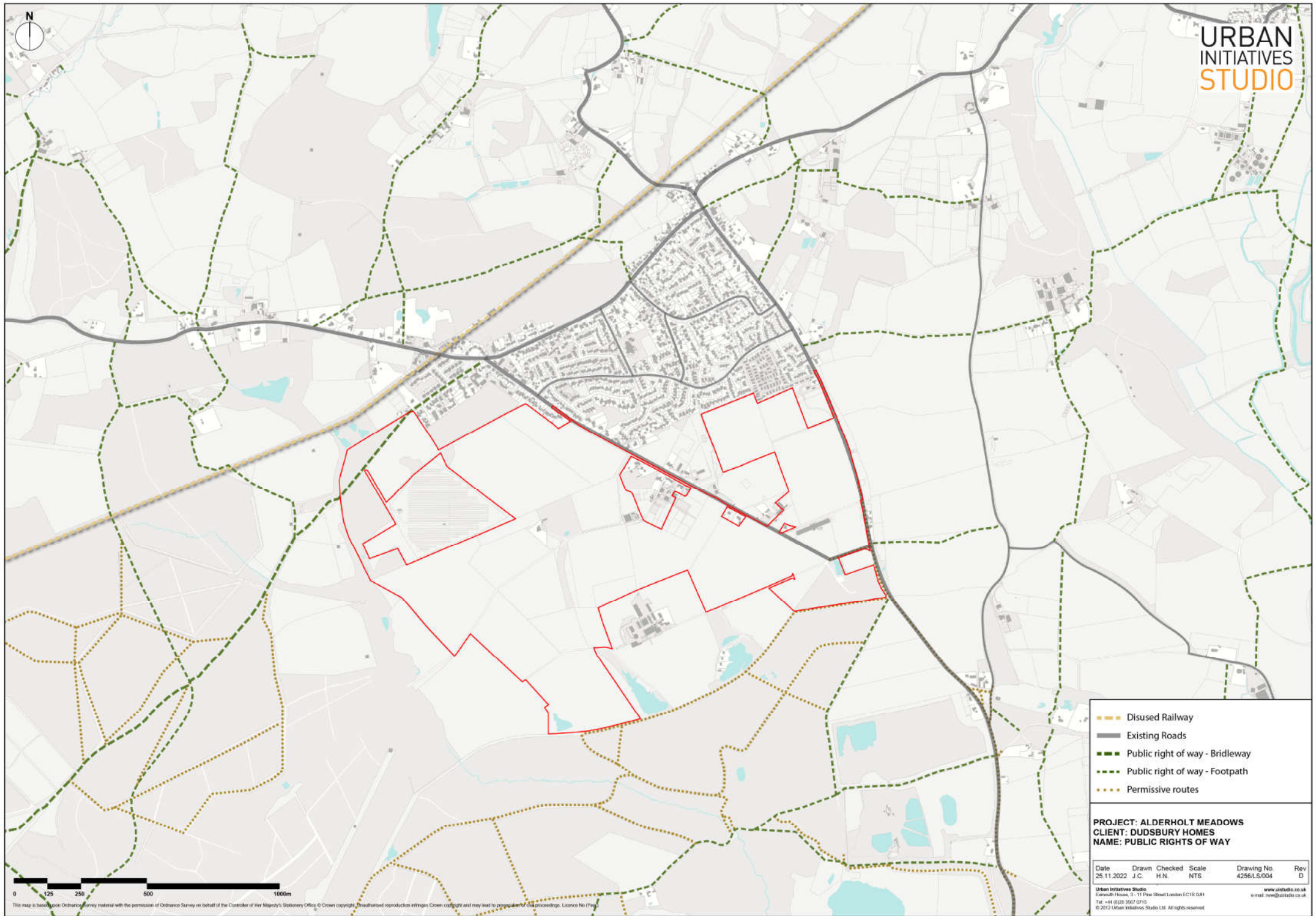

-  Disused Railway
-  Existing Roads
-  Public right of way - Bridleway
-  Public right of way - Footpath
-  Permissive routes

**PROJECT: ALDERHOLT MEADOWS**  
**CLIENT: DUDSBURY HOMES**  
**NAME: PUBLIC RIGHTS OF WAY**

Date	Drawn	Checked	Scale	Drawing No.	Rev
25.11.2022	J.C.	H.N.	NTS	4256/LS/004	D

Urban Initiatives Studio  
Exmouth House, 3 - 11 Pine Street London EC1R 0RH  
Tel: +44 (0)20 3667 6715  
© 2012 Urban Initiatives Studio Ltd. All rights reserved.

www.urbinstudio.co.uk  
e-mail: nee@urbinstudio.co.uk

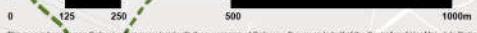

This map is based on Ordnance Survey material with the permission of Ordnance Survey on behalf of the Controller of Her Majesty's Stationery Office. © Crown copyright. Unauthorised reproduction infringes Crown copyright and may lead to prosecution and/or civil proceedings. Licence No. Y10001

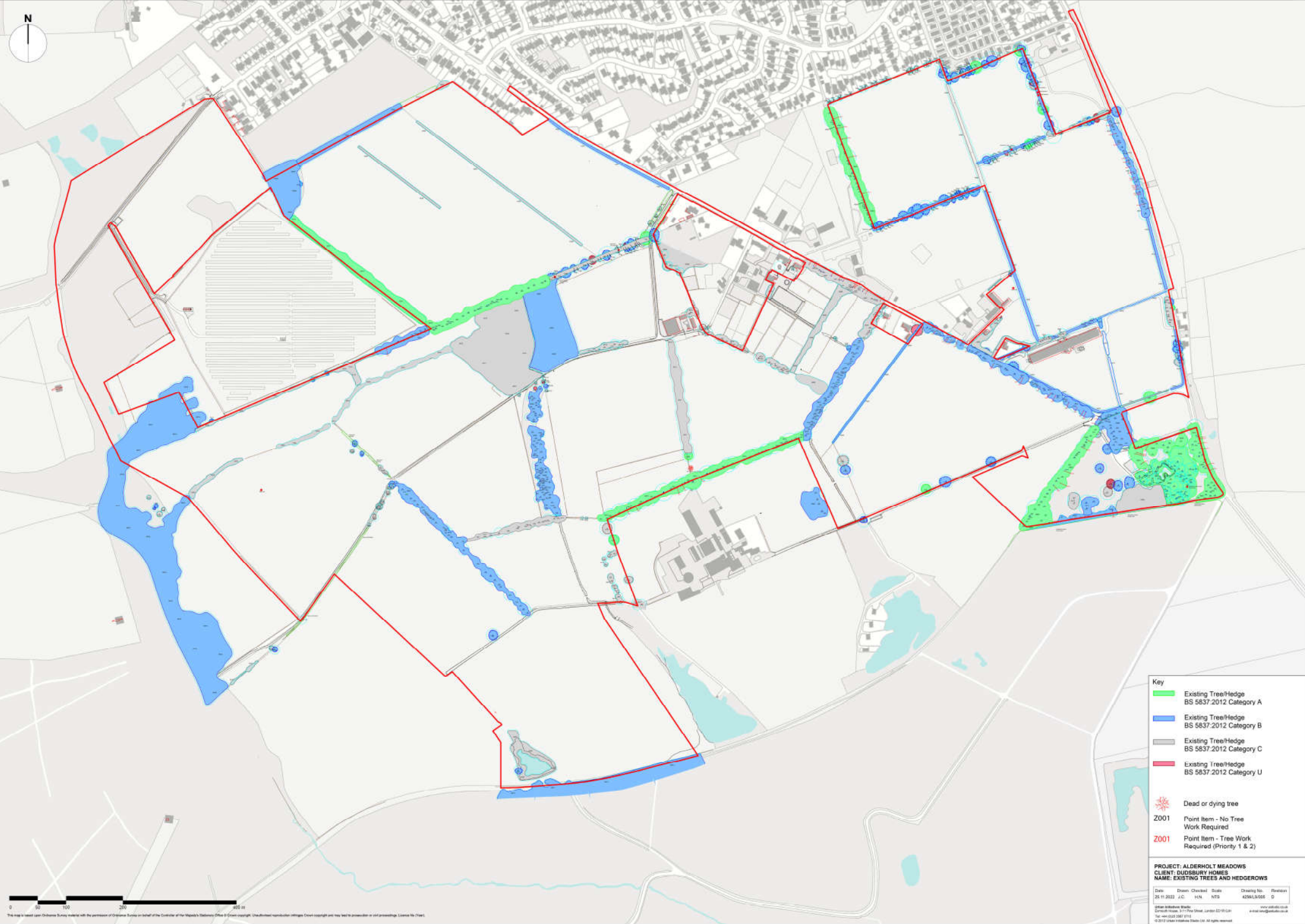

**Key**

	Existing Tree/Hedge BS 5837:2012 Category A
	Existing Tree/Hedge BS 5837:2012 Category B
	Existing Tree/Hedge BS 5837:2012 Category C
	Existing Tree/Hedge BS 5837:2012 Category U
	Dead or dying tree
	2001 Point Item - No Tree Work Required
	2001 Point Item - Tree Work Required (Priority 1 & 2)

**PROJECT: ALDERHOLT MEADOWS**  
**CLIENT: DUDSBURY HOMES**  
**NAME: EXISTING TREES AND HEDGEROWS**

Date:	25.11.2022	Drawn:	J.C.	Checked:	H.N.	Scale:	NTS	Drawing No.:	426618/006	Revision:	D
-------	------------	--------	------	----------	------	--------	-----	--------------	------------	-----------	---

Urban Analysis Works  
Church House, 21 The Street, London E2 9EJ UK  
Tel: +44 (0)20 2867 8718  
www.urbananalysis.co.uk  
e: info@urbananalysis.co.uk

© 2012 Urban Analysis Works Ltd. All rights reserved.

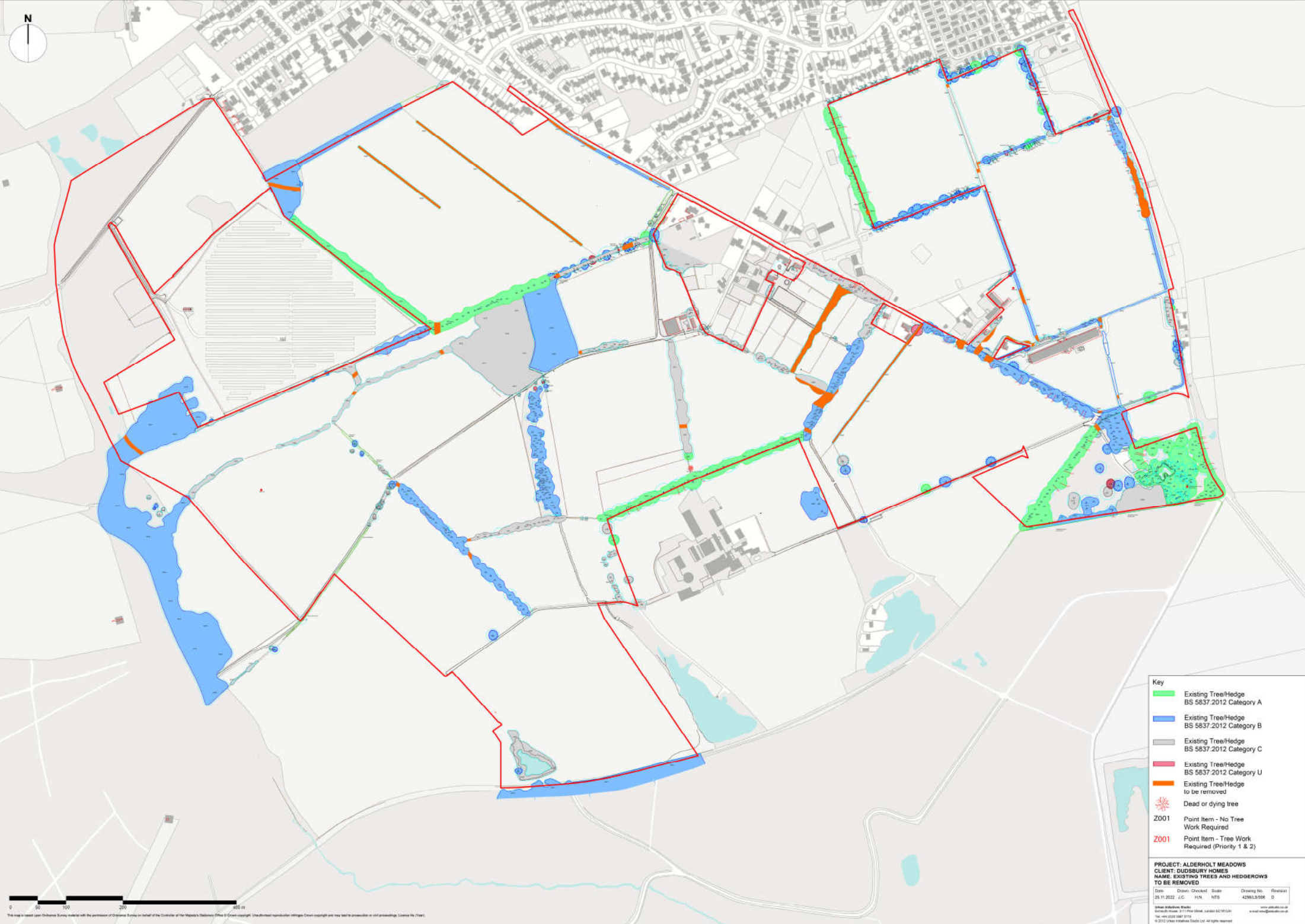

**Key**

	Existing Tree/Hedge BS 5837:2012 Category A
	Existing Tree/Hedge BS 5837:2012 Category B
	Existing Tree/Hedge BS 5837:2012 Category C
	Existing Tree/Hedge BS 5837:2012 Category U
	Existing Tree/Hedge to be removed
	Dead or dying tree
	Z001 Point Item - No Tree Work Required
	Z001 Point Item - Tree Work Required (Priority 1 & 2)

**PROJECT: ALDERHOLT MEADOWS**  
**CLIENT: DUDSBURY HOMES**  
**NAME: EXISTING TREES AND HEDGEROWS  
TO BE REMOVED**

Date	Drawn	Checked	Scale	Drawing No.	Revision
25.11.2022	J.C.	H.N.	M/S	429513/06	D

Shaw Anderson Works  
2000-0000 Road, 211 Pine Road, London SE20 0LN  
Tel: +44 (0)20 2887 5715  
© 2012 Shaw Anderson Works Ltd. All rights reserved.



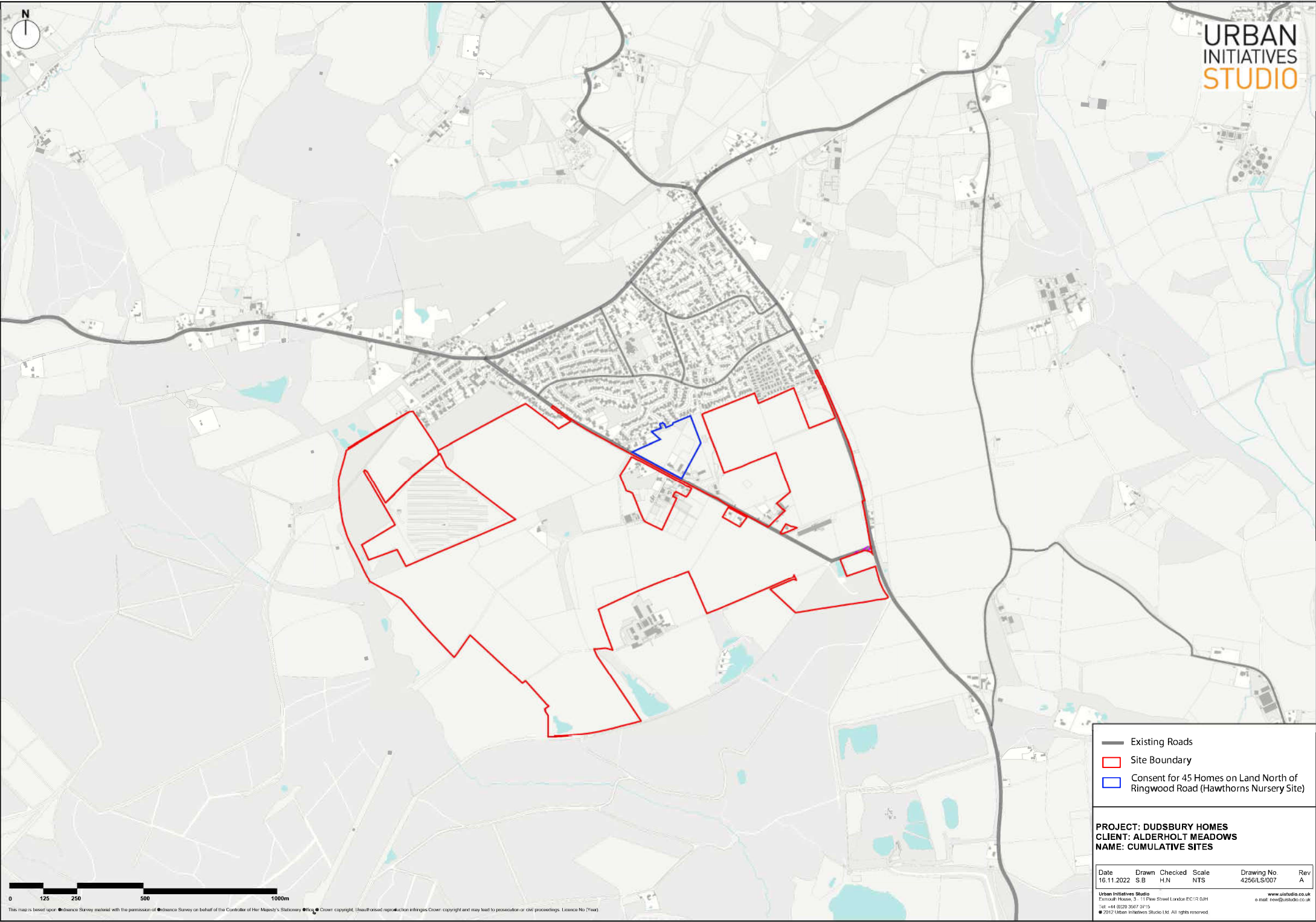

- Existing Roads
- Site Boundary
- Consent for 45 Homes on Land North of Ringwood Road (Hawthorns Nursery Site)

**PROJECT: DUDSBURY HOMES**  
**CLIENT: ALDERHOLT MEADOWS**  
**NAME: CUMULATIVE SITES**



Date	Drawn	Checked	Scale	Drawing No	Rev
16.11.2022	S.B	H.N	NTS	4256/LS/007	A

Urban Initiatives Studio  
 Eborac House, 31 Pine Street London EC1R 0JH  
 Tel: +44 (0)20 3567 9715  
 www.urbanstudio.co.uk  
 email: info@urbanstudio.co.uk  
 © 2012 Urban Initiatives Studio Ltd. All rights reserved.

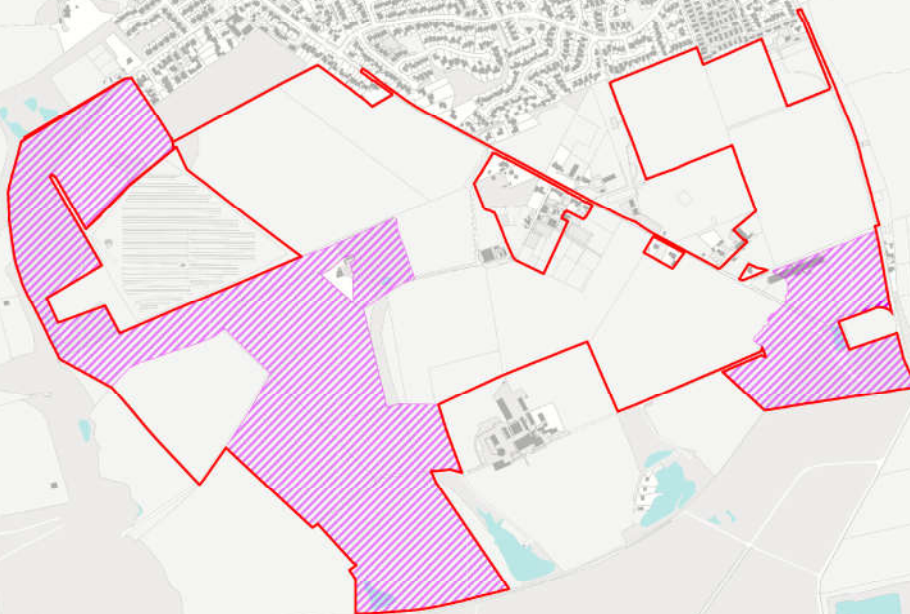

This map is based upon Ordnance Survey material with the permission of Ordnance Survey on behalf of the Controller of Her Majesty's Stationery Office. Crown copyright. Unauthorised reproduction infringes Crown copyright and may lead to prosecution or civil proceedings. Licence No (Year)



-  Site Boundary
-  Proposed SANG Areas

**PROJECT: DUDSBURY HOMES**  
**CLIENT: ALDERHOLT MEADOWS**  
**NAME: PROPOSED SANG AREAS**

Date	Drawn	Checked	Scale	Drawing No.	Rev
15.11.2022	S.B	H.N	NTS	4256/LS/008	A

Urban Initiatives Studio  
Essex Road, 3 - 11 Pine Street London EC1R 0RH  
Tel: +44 (0)20 3967 0715  
© 2012 Urban Initiatives Studio Ltd. All rights reserved.

www.uisstudio.co.uk  
e-mail: new@uisstudio.co.uk



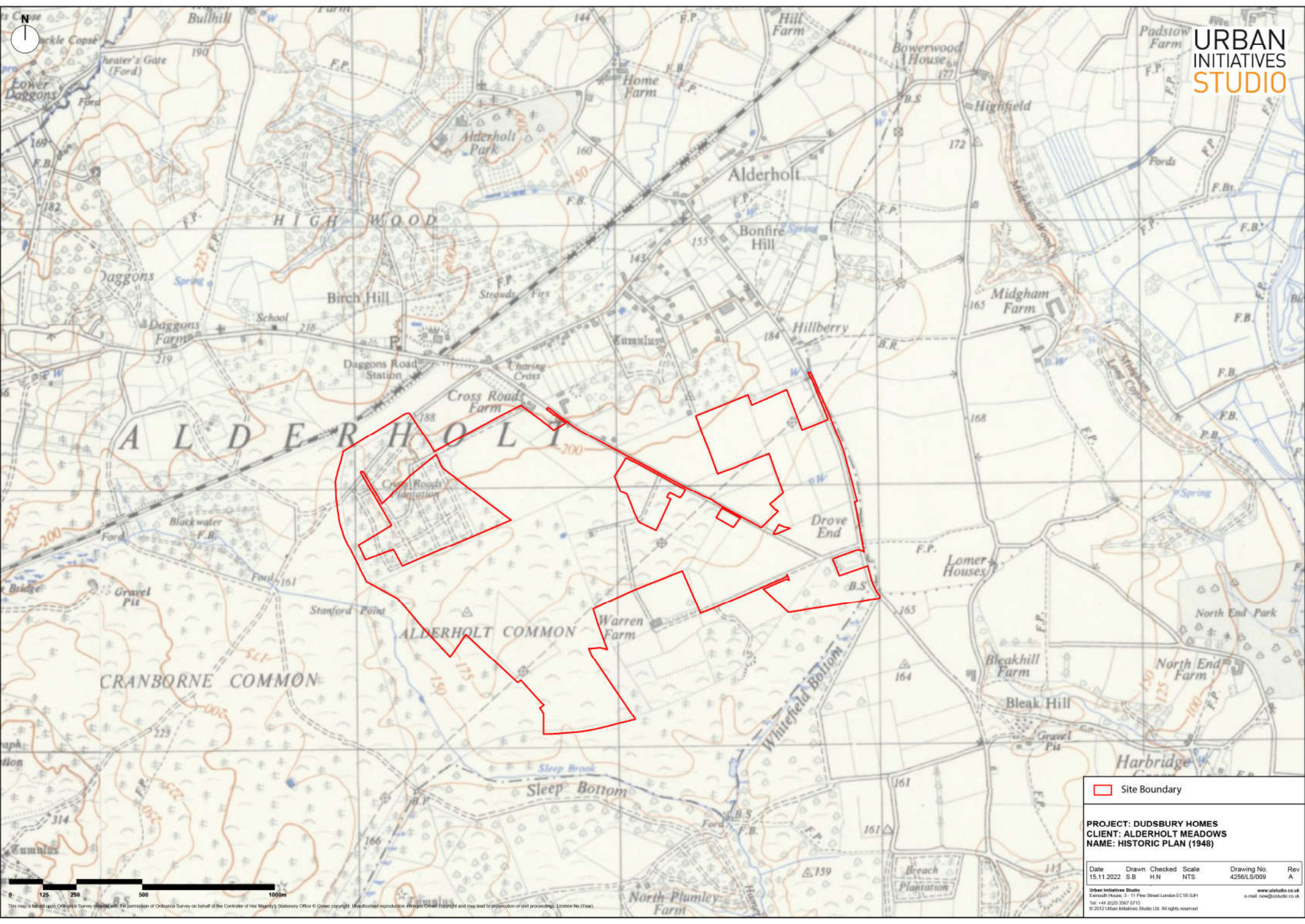

Site Boundary

**PROJECT: DUDSBURY HOMES**  
**CLIENT: ALDERHOLT MEADOWS**  
**NAME: HISTORIC PLAN (1948)**

Date	Drawn	Checked	Scale	Drawing No.	Rev
15.11.2022	S.B	H.N	NTS	4256/LS/009	A

Urban Initiatives Studio  
 Essex Road, 3 - 11 Pine Street London EC1R 0AH  
 Tel: +44 (0)20 3967 0715  
 © 2012 Urban Initiatives Studio Ltd. All rights reserved.

www.urbaninitiatives.co.uk  
 e-mail: [enquiries@urbaninitiatives.co.uk](mailto:enquiries@urbaninitiatives.co.uk)



This map is based upon Ordnance Survey data with the permission of Ordnance Survey on behalf of Her Majesty's Stationery Office © Crown copyright. Unauthorised reproduction is prohibited. All rights reserved. Licence No (Year)

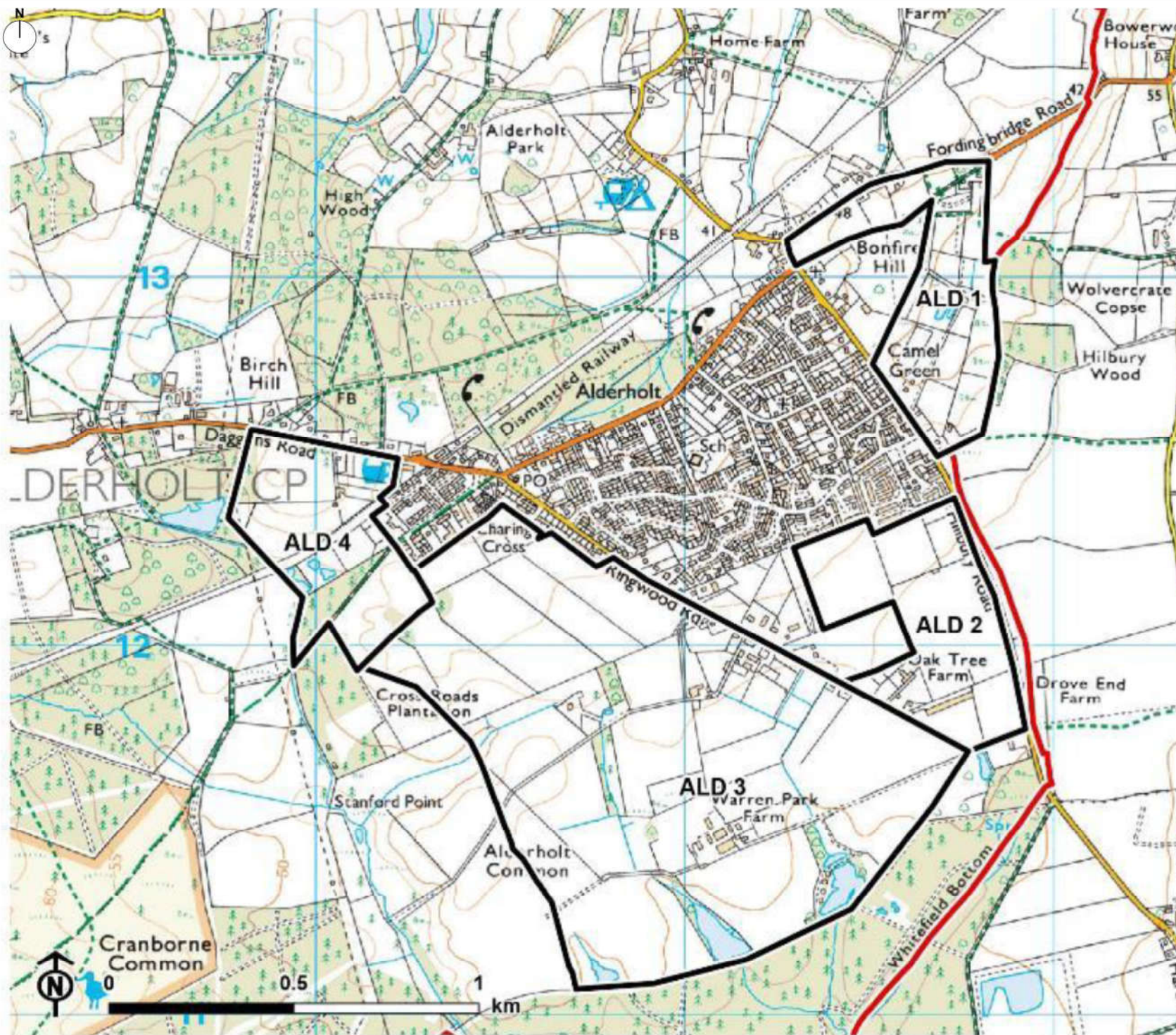

Stage 2 Assessment Area  
 Dorset County

**PROJECT: DUDSBURY HOMES**  
**CLIENT: ALDERHOLT MEADOWS**  
**NAME: EAST DORSET & PURBECK AREAS LANDSCAPE AND HERITAGE STUDY - STAGE 2 SITES IN ALDERHOLT**

Date	Drawn	Checked	Scale	Drawing No.	Rev
15.11.2022	S.B	H.N	NTS	4256/LS/010	A

Urban Initiatives Studio  
 Eastwell House, 3 - 11 Pine Street London EC1R 0RH  
 Tel: +44 (0)20 3967 6715  
 © 2012 Urban Initiatives Studio Ltd. All rights reserved.

www.uisstudio.co.uk  
 e-mail: nee@uisstudio.co.uk

This map is based upon Ordnance Survey material with the permission of Ordnance Survey on behalf of the Controller of Her Majesty's Stationery Office © Crown copyright. Unauthorised reproduction infringes Crown copyright and may lead to prosecution or civil proceedings. Licence No (Year)

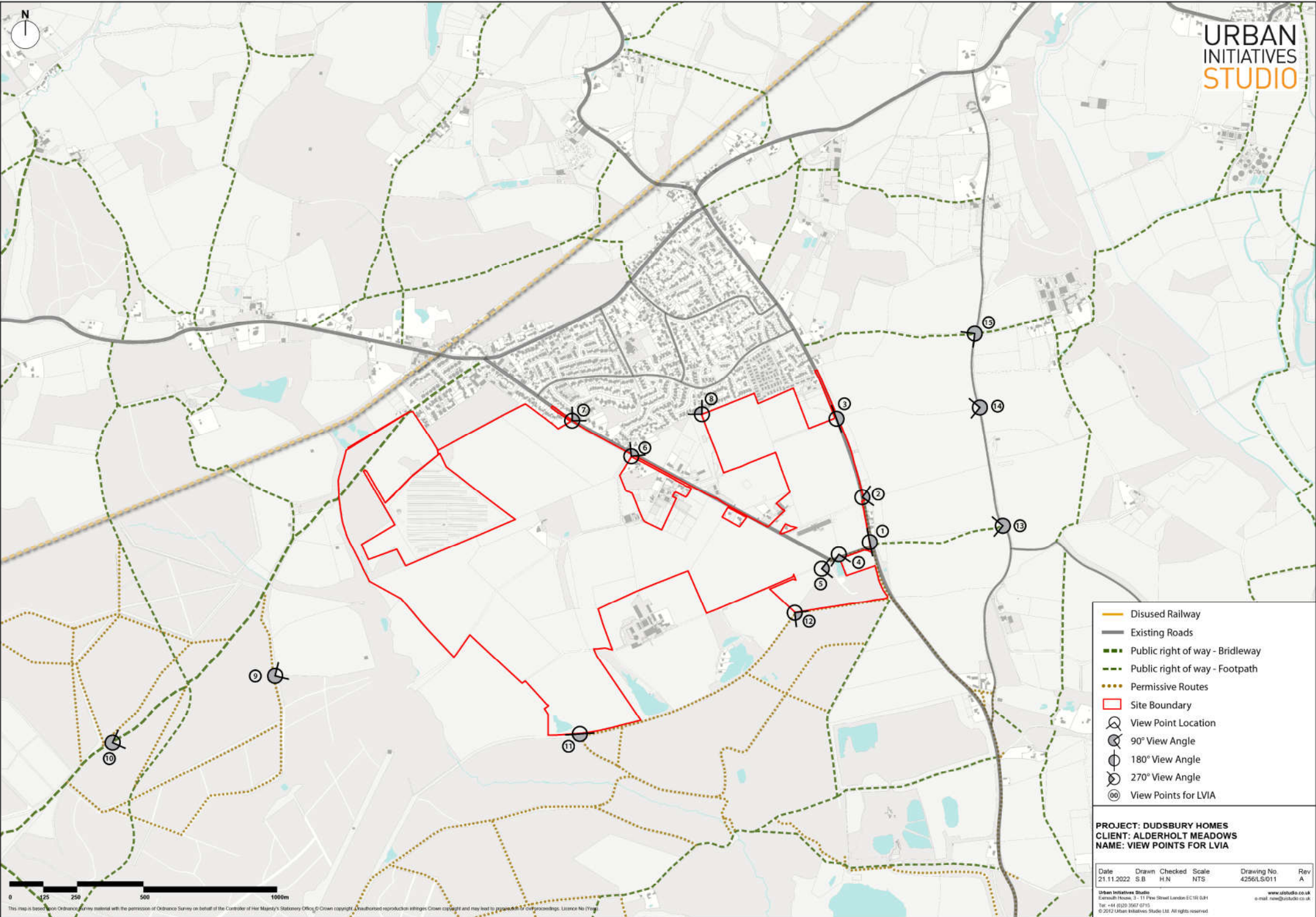

- Disused Railway
- Existing Roads
- - - Public right of way - Bridleway
- - - Public right of way - Footpath
- - - Permissive Routes
- Site Boundary
- View Point Location
- 90° View Angle
- 180° View Angle
- 270° View Angle
- View Points for LVIA

**PROJECT: DUDSBURY HOMES**  
**CLIENT: ALDERHOLT MEADOWS**  
**NAME: VIEW POINTS FOR LVIA**

Date	Drawn	Checked	Scale	Drawing No.	Rev
21.11.2022	S.B	H.N	NTS	4256/L/S/011	A

Urban Initiatives Studio  
 Essex Road, 3 - 11 Pine Street London EC1R 0BH  
 Tel: +44 (0)20 3967 6715  
 © 2012 Urban Initiatives Studio Ltd. All rights reserved.

www.uisstudio.co.uk  
 e-mail: new@uisstudio.co.uk



This map is based upon Ordnance Survey material with the permission of Ordnance Survey on behalf of the Controller of Her Majesty's Stationery Office. © Crown copyright. Unauthorised reproduction infringes Crown copyright and may lead to proceedings for copyright infringement. Licence No. Y100000000



-  Site boundary
-  SANG Boundary
-  Existing trees / woodland
-  Existing hedgerow
-  Proposed tree / woodland
-  Proposed hedgerow
-  Open grass area
-  Wildflower meadow
-  Pond
-  Swale
-  Wetland / reedbed
-  Path network
-  Boardwalk
-  Children's play area (formal)
-  Playful landscape
-  SANG car park
-  SANG info point / seating
-  Allotments
-  Solar Array

**PROJECT: DUDSBURY HOMES**  
**CLIENT: ALDERHOLT MEADOWS**  
**NAME: LANDSCAPE STRATEGY PLAN**

Date	Drawn	Checked	Scale	Drawing No.	Rev
25.11.2022	S.B	H.N	NTS	4256/LS/012	D

Urban Initiatives Studio  
Exmouth House, 3 - 11 Pine Street London EC1R 0JH  
Tel: +44 (0)20 3567 0715  
© 2012 Urban Initiatives Studio Ltd. All rights reserved.

www.uisstudio.co.uk  
e-mail: new@uisstudio.co.uk

This map is based upon Ordnance Survey material with the permission of Ordnance Survey on behalf of the Controller of Her Majesty's Stationery Office © Crown copyright. Unauthorised reproduction infringes Crown copyright and may lead to prosecution or civil proceedings. Licence No (Year)



	Site boundary
	Existing trees / woodland
	Existing hedgerow
	Proposed tree / woodland
	Proposed hedgerow
	Proposed fruit trees

**PROJECT: DUDSBURY HOMES**  
**CLIENT: ALDERHOLT MEADOWS**  
**NAME: LANDSCAPE STRATEGY PLAN -**  
**EXISTING AND PROPOSED TREES**

Date	Drawn	Checked	Scale	Drawing No	Rev
07.12.2022	S.B	H.N	NTS	4256/LS/013	-

Urban Initiatives Studio  
Epping Road, Hales, 31 Pine Street London EC1R 0JH  
Tel: +44 (0)20 3567 9715  
www.uisstudio.co.uk  
© 2012 Urban Initiatives Studio Ltd. All rights reserved. email: [info@uisstudio.co.uk](mailto:info@uisstudio.co.uk)

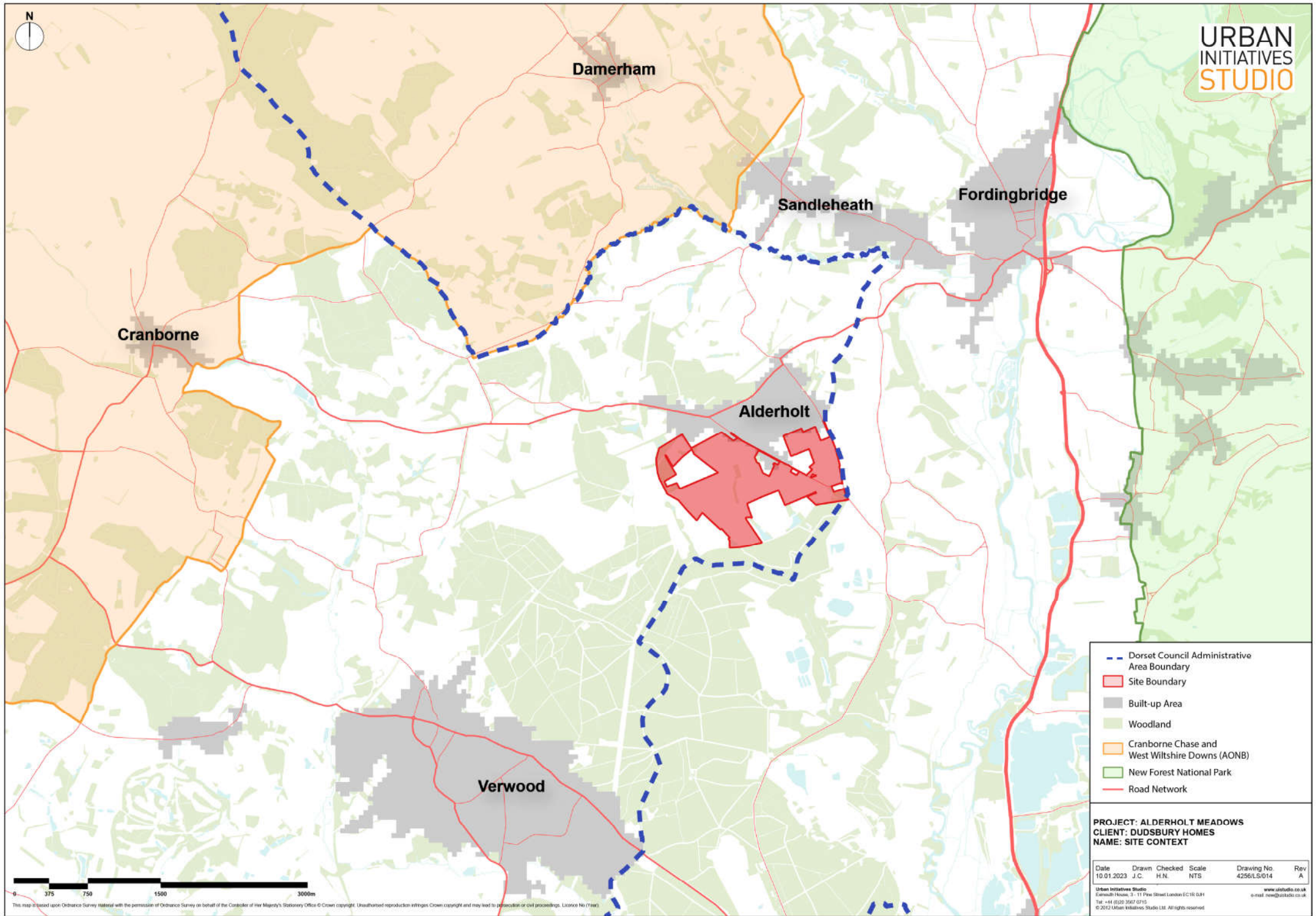

- - - Dorset Council Administrative Area Boundary
- ▭ Site Boundary
- Built-up Area
- Woodland
- Cranborne Chase and West Wiltshire Downs (AONB)
- New Forest National Park
- Road Network

**PROJECT: ALDERHOLT MEADOWS**  
**CLIENT: DUDSBURY HOMES**  
**NAME: SITE CONTEXT**

Date	Drawn	Checked	Scale	Drawing No.	Rev
10.01.2023	J.C.	H.N.	NTS	4256/LS/014	A

Urban Initiatives Studio  
 Exmouth House, 3 - 11 Pine Street London EC1R 0BH  
 Tel: +44 (0)20 3667 0715  
 © 2012 Urban Initiatives Studio Ltd. All rights reserved.

www.uisstudio.co.uk  
 e-mail: nee@uisstudio.co.uk



This map is based upon Ordnance Survey material with the permission of Ordnance Survey on behalf of the Controller of Her Majesty's Stationery Office © Crown copyright. Unauthorised reproduction infringes Crown copyright and may lead to prosecution or civil proceedings. Licence No (Y/000)



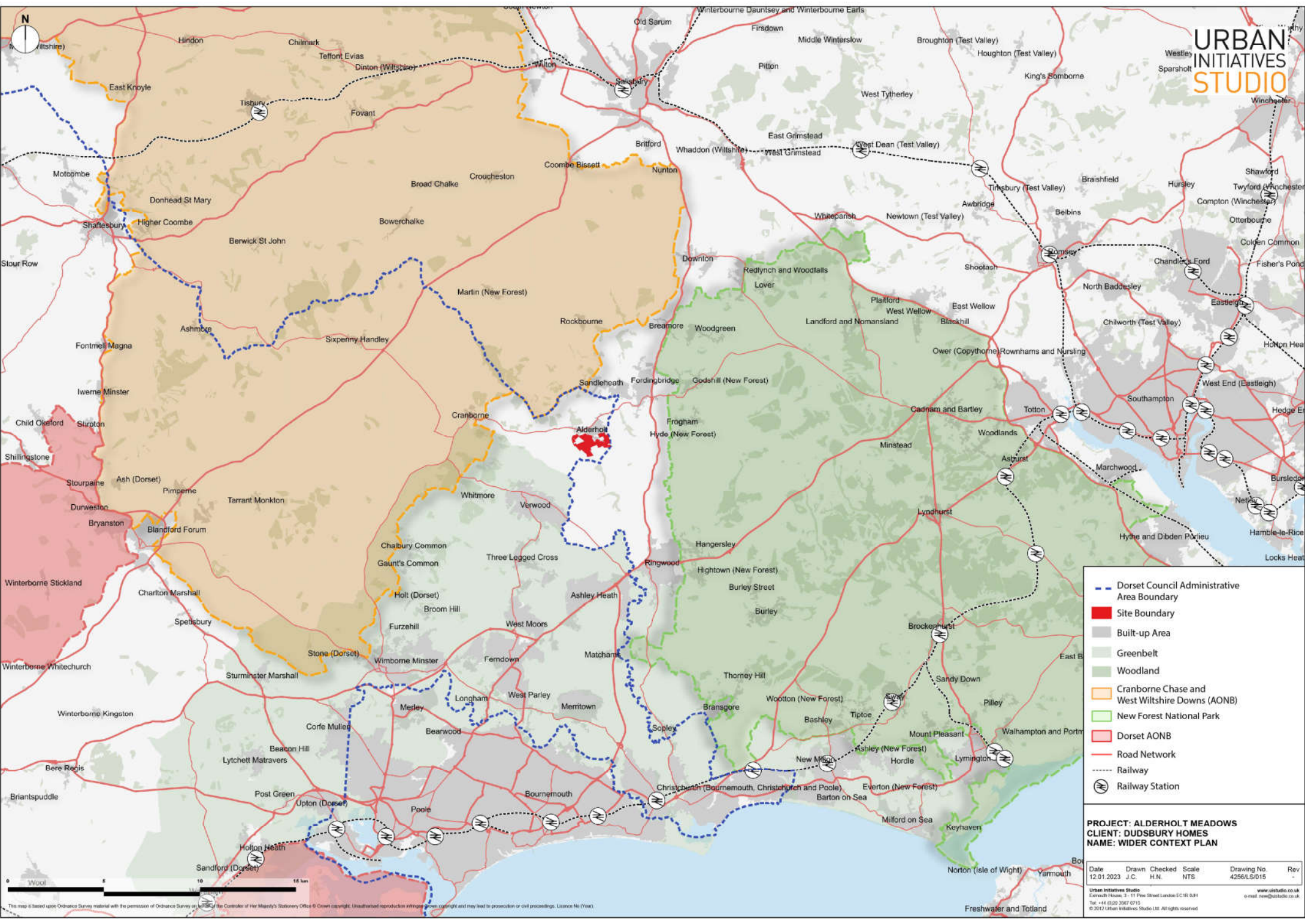

- - - Dorset Council Administrative Area Boundary
- █ Site Boundary
- Built-up Area
- Greenbelt
- Woodland
- Cranborne Chase and West Wiltshire Downs (AONB)
- New Forest National Park
- Dorset AONB
- Road Network
- - - Railway
- N Railway Station

**PROJECT: ALDERHOLT MEADOWS**  
**CLIENT: DUDSBURY HOMES**  
**NAME: WIDER CONTEXT PLAN**

Date	Drawn	Checked	Scale	Drawing No.	Rev
12.01.2023	J.C.	H.N.	NTS	4256/LS/015	-

Urban Initiatives Studio  
 Earthrise House, 3-11 Pine Street London EC1R 0RH  
 Tel: +44 (0)20 3667 0715  
 © 2012 Urban Initiatives Studio Ltd. All rights reserved.

www.uisstudio.co.uk  
 e-mail: nee@uisstudio.co.uk



This map is based upon Ordnance Survey material with the permission of Ordnance Survey on behalf of the Controller of Her Majesty's Stationery Office © Crown copyright. Unauthorised reproduction infringes Crown copyright and may lead to prosecution or civil proceedings. Licence No (Y44)

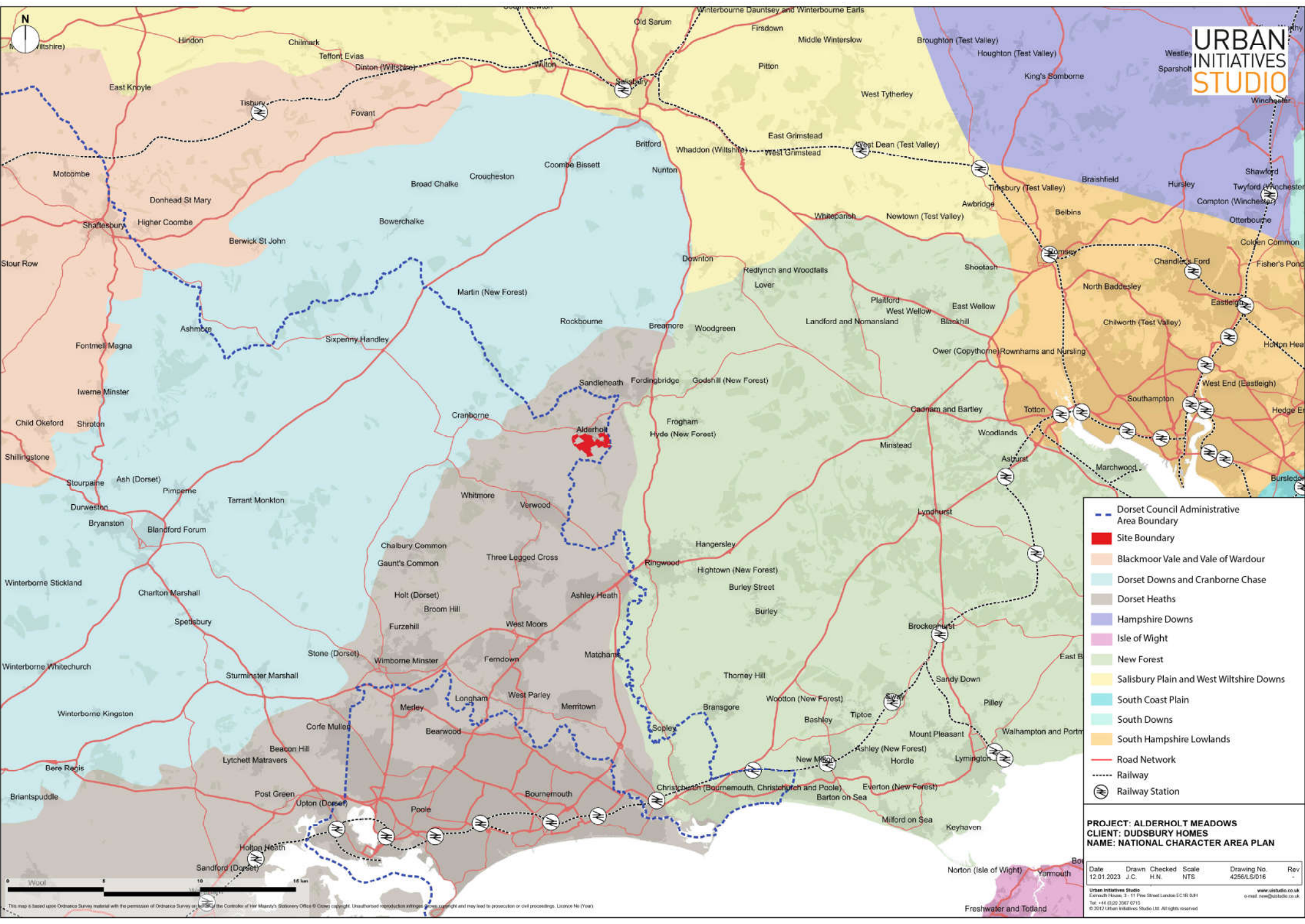

- - - Dorset Council Administrative Area Boundary
- ▭ Site Boundary
- ▭ Blackmoor Vale and Vale of Wardour
- ▭ Dorset Downs and Cranborne Chase
- ▭ Dorset Heaths
- ▭ Hampshire Downs
- ▭ Isle of Wight
- ▭ New Forest
- ▭ Salisbury Plain and West Wiltshire Downs
- ▭ South Coast Plain
- ▭ South Downs
- ▭ South Hampshire Lowlands
- Road Network
- - - Railway
- N Railway Station

**PROJECT: ALDERHOLT MEADOWS**  
**CLIENT: DUDSBURY HOMES**  
**NAME: NATIONAL CHARACTER AREA PLAN**

Date	Drawn	Checked	Scale	Drawing No.	Rev
12.01.2023	J.C.	H.N.	NTS	4256/LS016	-

Urban Initiatives Studio  
 Earthrise House, 3-11 Pine Street London EC1R 0BH  
 Tel: +44 (0)20 3667 0715  
 © 2012 Urban Initiatives Studio Ltd. All rights reserved.  
 www.uisstudio.co.uk  
 e.mail: nee@uisstudio.co.uk



This map is based upon Ordnance Survey material with the permission of Ordnance Survey on behalf of the Controller of Her Majesty's Stationery Office © Crown copyright. Unauthorised reproduction infringes Crown copyright and may lead to prosecution or civil proceedings. Licence No (Year)

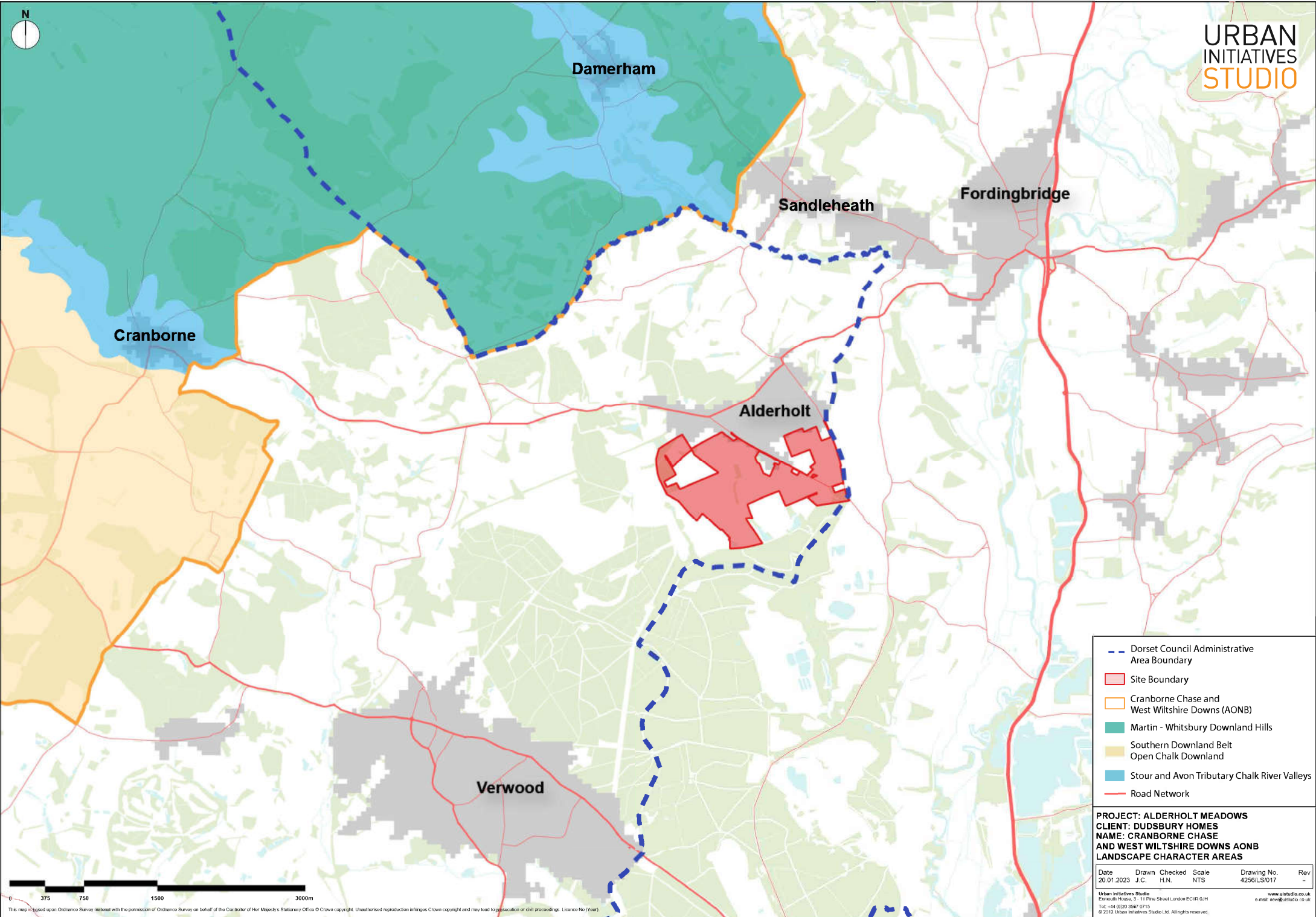

- - - Dorset Council Administrative Area Boundary
- ▭ Site Boundary
- ▭ Cranborne Chase and West Wiltshire Downs (AONB)
- ▭ Martin - Whitsbury Downland Hills
- ▭ Southern Downland Belt  
Open Chalk Downland
- ▭ Stour and Avon Tributary Chalk River Valleys
- ▬ Road Network

**PROJECT: ALDERHOLT MEADOWS**  
**CLIENT: DUDSBURY HOMES**  
**NAME: CRANBORNE CHASE AND WEST WILTSHIRE DOWNS AONB**  
**LANDSCAPE CHARACTER AREAS**

Date	Drawn	Checked	Scale	Drawing No.	Rev
20.01.2023	J.C.	H.N.	NTS	4256/LS/017	-

Urban Initiatives Studio  
 Emerald House, 5 - 11 Pine Street London EC2R 0JH  
 Tel: +44 (0)20 3547 0715  
 © 2012 Urban Initiatives Studio Ltd. All rights reserved.

www.uisstudio.co.uk  
 a@me@uisstudio.co.uk

This map is based upon Ordnance Survey material with the permission of Ordnance Survey on behalf of the Controller of Her Majesty's Stationery Office © Crown copyright. Unauthorised reproduction infringes Crown copyright and may lead to prosecution or civil proceedings. Licence No (Year)

